

Commissioned for The St. Thomas More Parish School (2023-2024), Houston, Texas,
in thanksgiving for their dedicated faculty, staff, and students.

Magnificat

Contrabass

I.

C. M. Bearer

Andante Maestoso

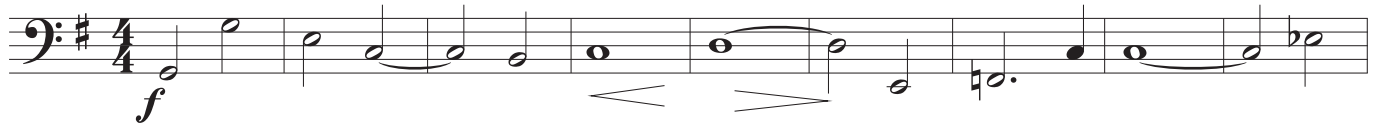

10

A

17

22

30

rit.

B

(♩ = c. 56)

43

C

56

D

pizz.

Performance time about 16 minutes.

© 2023 by The C Major Project, Inc. All Rights Reserved.

The C Major Project is a nonprofit organization dedicated to supporting music ensembles in performing newly composed music.

Visit us at www.thecmajorproject.org for more information in partnering with us.

Magnificat, Contrabass

64

70

E

arco rit. a tempo

mp

80

rit.

II.

rit. (♩ = c. 48)

(♩ = c. 68)

11

A

p
pizz.

arco

mp

B

29

pizz.

39

2

arco

rit.

a tempo

f

C

51

55

58

f

62

3

66

D

mp
rit. a tempo

72

E (♩ = c. 200)

84

f

subito p

91

F

100

mf

105

110

116

123

G

134

139

H

147

stringendo

(♩ = c. 82)

151

(♩ = c. 62)

I

(♩ = c. 68)

Con sord.

attacca

III.

(♩ = c. 56)

18

A

24

(♩ = c. 62)

30

B (♩ = c. 68)

35

41

C (♩ = c. 82)

53

(♩ = c. 68)

(♩ = c. 56)